

# Soils Map

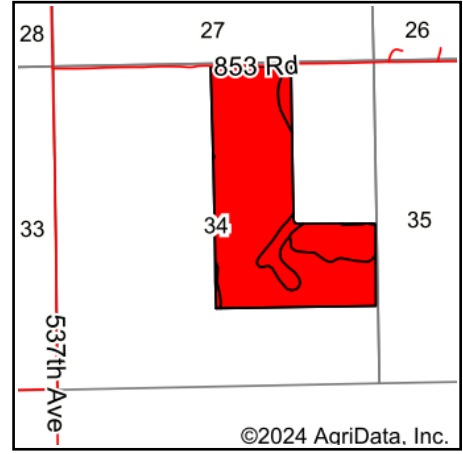

State: **Nebraska**  
 County: **Pierce**  
 Location: **34-26N-4W**  
 Township: **Willow Creek**  
 Acres: **160.7**  
 Date: **9/9/2024**

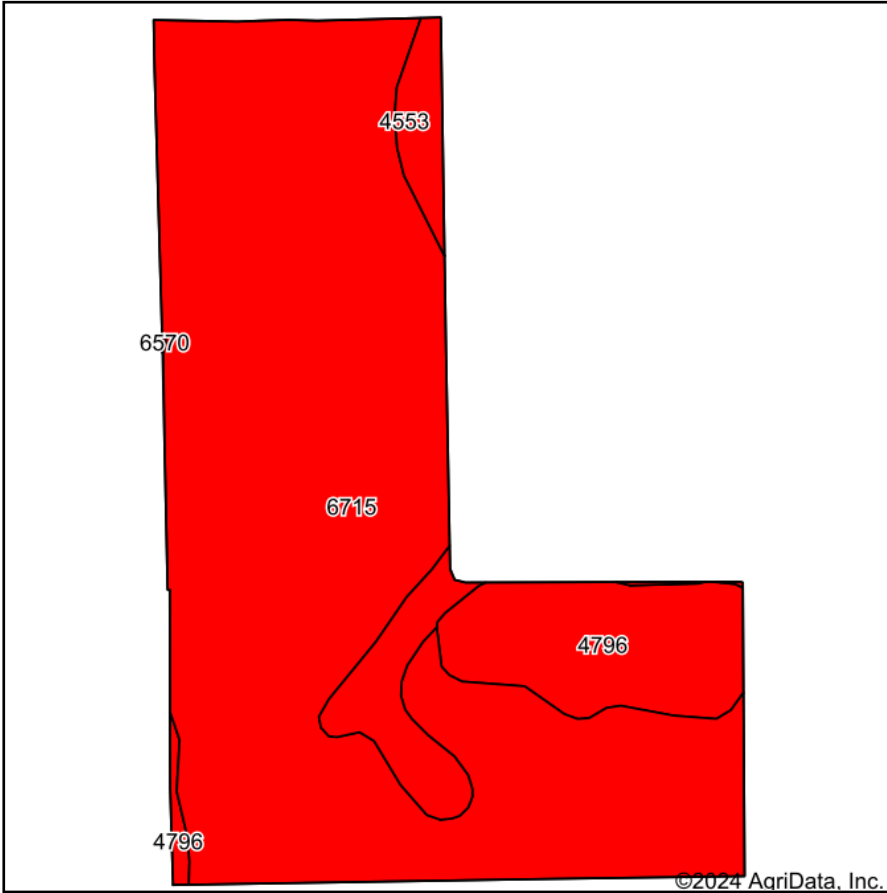

Soils data provided by USDA and NRCS.

Area Symbol: NE139, Soil Area Version: 22

Code	Soil Description	Acres	Percent of field	SRPG Legend	Non-Irr Class *c	Irr Class *c	Range Production (lbs/acre/yr)	SRPG	Corn Bu	Corn Irrigated Bu	*n NCCPI Soybeans
6715	Thurman-Valentine complex, undulating	131.23	81.6%		IVe	IVe	2970	29	43	121	25
4796	Valentine fine sand, rolling, moist	18.13	11.3%		Vle		2523	21			22
4553	Elsmere loamy fine sand, 0 to 2 percent slopes, rarely flooded	11.34	7.1%		IVw	IVw	4688	29	60	99	28
<b>Weighted Average</b>					<b>4.23</b>	<b>*-</b>	<b>3040.8</b>	<b>28.1</b>	<b>39.3</b>	<b>105.8</b>	<b>*n 24.9</b>

\*n: The aggregation method is "Weighted Average using all components"

\*c: Using Capabilities Class Dominant Condition Aggregation Method

\*- Irr Class weighted average cannot be calculated on the current soils data due to missing data.