

Soils Map

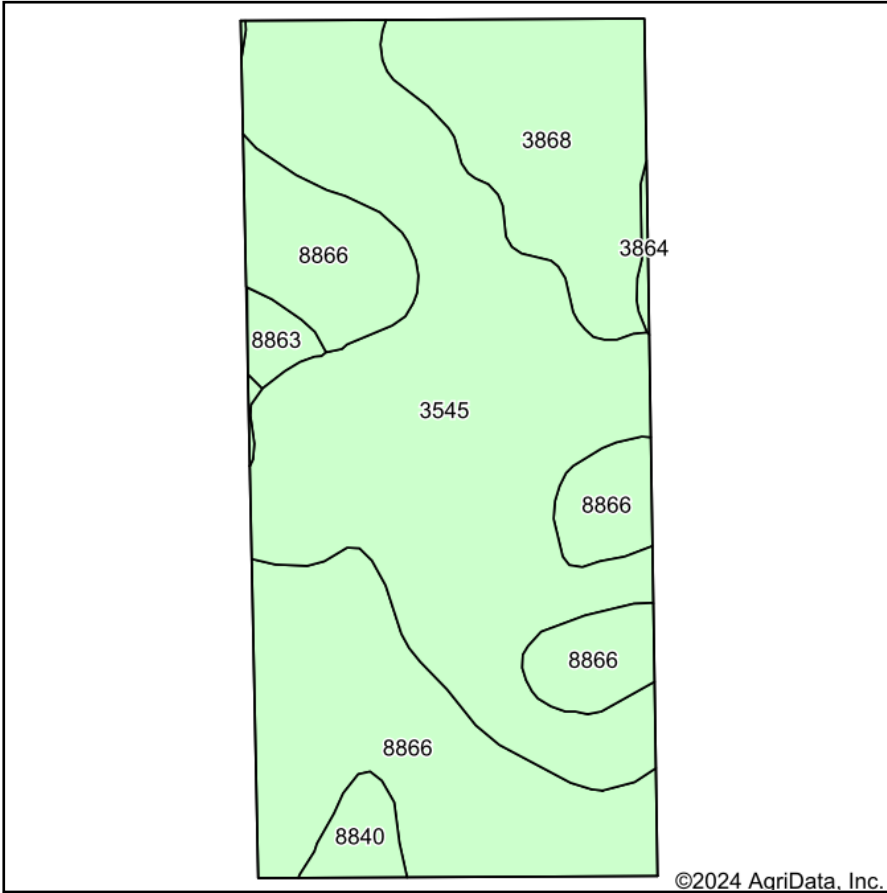

Soils data provided by USDA and NRCS.

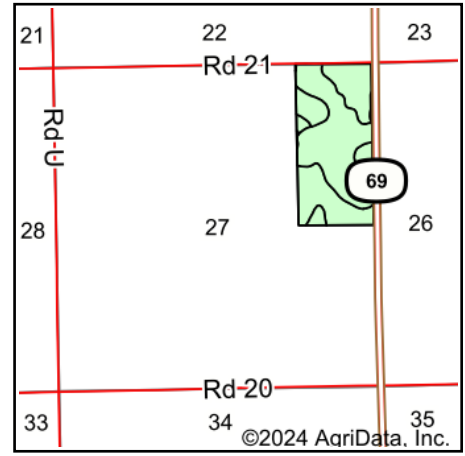

State: **Nebraska**
 County: **York**
 Location: **27-12N-1W**
 Township: **Stewart**
 Acres: **74.28**
 Date: **1/8/2024**



Maps Provided By:



© AgriData, Inc. 2023

www.AgriDataInc.com



Area Symbol: NE185, Soil Area Version: 20

Code	Soil Description	Acres	Percent of field	Non-Irr Class *c	Irr Class *c	Range Production (lbs/acre/yr)	SRPG	Corn Bu	Corn Irrigated Bu	*n NCCPI Soybeans
3545	Hobbs silt loam, channeled, frequently flooded	34.98	47.1%	Vlw		4235	56			41
8866	Hord silt loam, 0 to 1 percent slopes, warm	25.19	33.9%	llc	le	3762				79
3868	Hastings silt loam, 3 to 7 percent slopes	11.30	15.2%	llle	llle	3715	70			67
8840	Hall silt loam, 0 to 1 percent slopes	1.54	2.1%	l	l	4900	76	114	174	75
8863	Hord-Hastings complex, 3 to 6 percent slopes	1.00	1.3%	llle	llle	3960	71	84	150	69
3864	Hastings silt loam, 0 to 1 percent slopes	0.27	0.4%	lw	lw	3953	74			68
Weighted Average				4.02	*-	4004.5	39.8	3.5	5.6	*n 59

*n: The aggregation method is "Weighted Average using all components"

*c: Using Capabilities Class Dominant Condition Aggregation Method

*- Irr Class weighted average cannot be calculated on the current soils data due to missing data.

Soils data provided by USDA and NRCS.