

Soils Map

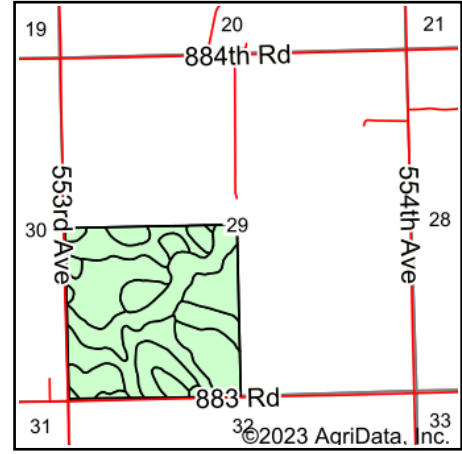

State: **Nebraska**
 County: **Cedar**
 Location: **29-31N-1W**
 Township: **Precinct 10**
 Acres: **160**
 Date: **9/21/2023**

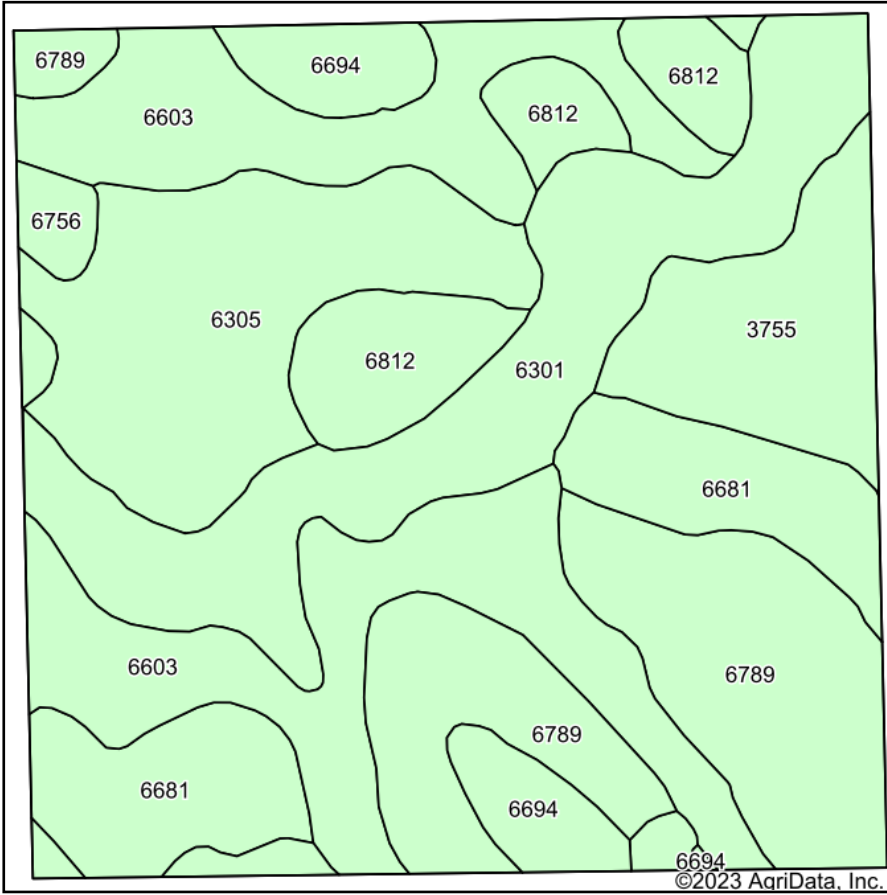

Soils data provided by USDA and NRCS.

Area Symbol: NE027, Soil Area Version: 22

Code	Soil Description	Acres	Percent of field	Non-Irr Class *c	Irr Class *c	Range Production (lbs/acre/yr)	SRPG	Corn Bu	Corn Irrigated Bu	*n NCCPI Soybeans
6603	Alcester silty clay loam, 2 to 6 percent slopes	35.11	21.9%	Ile	IIIe	3498				72
6789	Crofton-Nora complex, 11 to 17 percent slopes, eroded	28.50	17.8%	IVe		2995	52			61
6301	Aowa silt loam, channeled, 0 to 3 percent slopes, frequently flooded	25.82	16.1%	VIw	VIw	3342	45	86	126	52
6305	Baltic silty clay loam, occasionally flooded	22.28	13.9%	IIIw	IIIw	3100	46	64	110	57
6681	Crofton silt loam, 17 to 30 percent slopes, eroded	16.62	10.4%	VIe		2820				37
3755	Hord silt loam, 0 to 2 percent slopes, rarely flooded	11.68	7.3%	Ile	Ile	4000	73			80
6812	Moody silty clay loam, 2 to 6 percent slopes, eroded	10.82	6.8%	Ile	IIIe	3495	71			64
6694	Crofton-Nora complex, 6 to 11 percent slopes, eroded	7.02	4.4%	IVe	IVe	2933	57			64
6756	Nora silt loam, 6 to 11 percent slopes, eroded	2.15	1.3%	IIIe	IVe	3200	64			67
Weighted Average				3.66	*-	3265	36.4	22.8	35.7	*n 60.7

*n: The aggregation method is "Weighted Average using all components"

*c: Using Capabilities Class Dominant Condition Aggregation Method

*- Irr Class weighted average cannot be calculated on the current soils data due to missing data.

Soils data provided by USDA and NRCS.