

Soils Map

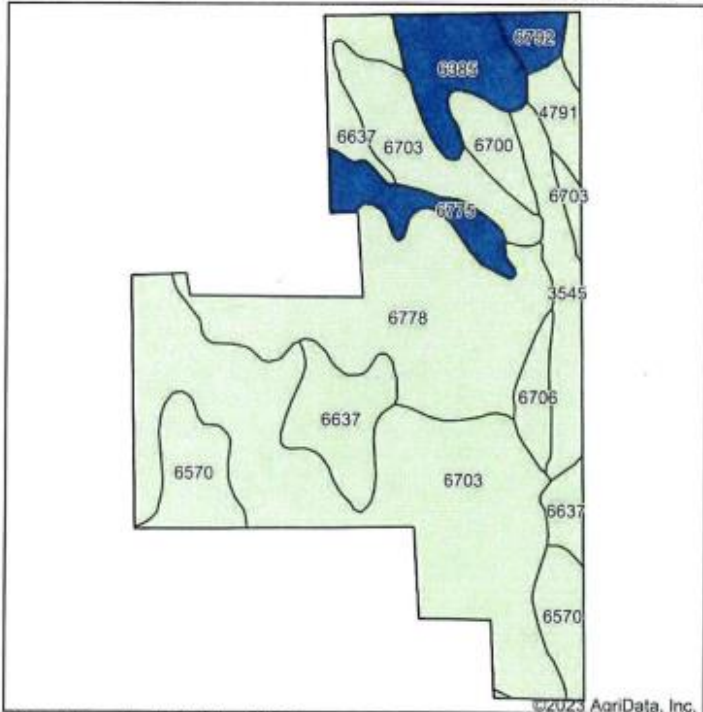

Soils data provided by USDA and NRCS.

©2023 AgriData, Inc.

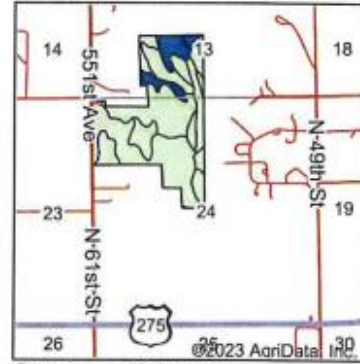

State: **Nebraska**
 County: **Madison**
 Location: **24-24N-2W**
 Township: **Valley**
 Acres: **154.88**
 Date: **1/30/2023**



Maps Provided By:



© AgriData, Inc. 2021

www.AgriDataInc.com

Area Symbol: NE119, Soil Area Version: 21											
Code	Soil Description	Acres	Percent of field	Non-Irr Class Legend	Non-Irr Class *c	Irr Class *c	Range Production (lbs/acre/yr)	SRPG	Corn Bu	Corn Irrigated Bu	*n NCCPI Soybeans
6703	Thurman loamy fine sand, 2 to 6 percent slopes	59.86	38.6%		Ive	Ive	3073	33			34
6778	Nora-Crofton complex, 6 to 11 percent slopes, eroded	30.86	19.9%		IIle	Ive	3350	57			67
6637	Boelus loamy fine sand, 2 to 6 percent slopes	16.40	10.6%		IIle	IIle	3040	65			42
6570	Thurman loamy fine sand, terrace, 0 to 2 percent slopes	11.51	7.4%		IIle	IIle	3113				30
6385	Shell silt loam, occasionally flooded	9.18	5.9%		IIw	IIw	4900	71	97	152	74
3545	Hobbs silt loam, channeled, 0 to 2 percent slopes, frequently flooded	8.63	5.6%		Vlw		3340	54			39
6775	Nora-Crofton complex, 2 to 6 percent slopes, eroded	5.72	3.7%		Ile	IIle	3275	61			69
6700	Thurman loamy fine sand, 0 to 2 percent slopes	4.01	2.6%		IIle	IIle	3080				33
4791	Valentine fine sand, undulating	3.16	2.0%		Vle	Ive	2523	26			22
6706	Thurman loamy fine sand, 6 to 11 percent slopes	3.12	2.0%		Vle	Ive	3025	30			30
6792	Loretto loam, 2 to 6 percent slopes	2.43	1.6%		Ile	IIle	3200	74	81	139	66
Weighted Average					3.56	*-	3248.3	42.8	7	11.2	*n 45.2

*n: The aggregation method is "Weighted Average using all components"
 Soil Use Capabilities Class: Dominant Condition Aggregation Method