

Soils Map

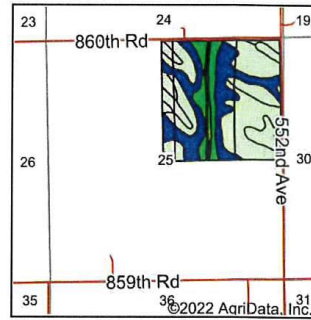

State: **Nebraska**
 County: **Pierce**
 Location: **25-27N-2W**
 Township: **Logan**
 Acres: **154.31**
 Date: **10/11/2022**

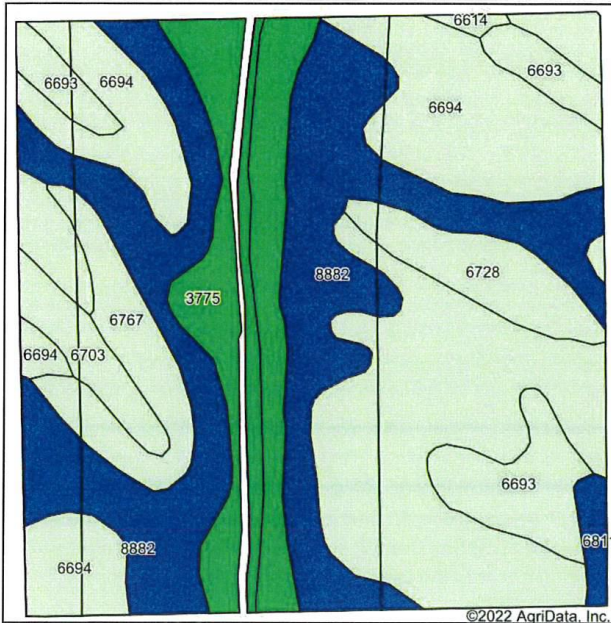

Soils data provided by USDA and NRCS.

©2022 AgriData, Inc.

Area Symbol: NE139, Soil Area Version: 20											
Code	Soil Description	Acres	Percent of field	Non-Irr Class Legend	Non-Irr Class *c	Irr Class *c	Range Production (lbs/acre/yr)	SRPG	Corn Bu	Corn Irrigated Bu	*n NCCPI Soybeans
6694	Crofton-Nora complex, 6 to 11 percent slopes, eroded	59.38	38.5%		IVe	IVe	2933	53			67
8882	Hord-Hobbs silt loams, 0 to 6 percent slopes	43.64	28.3%		Ile	Ile	4154	64	74	132	72
3775	Muir silt loam, 0 to 2 percent slopes, rarely flooded	20.04	13.0%		Iw	Ie	4034	74			84
6693	Crofton-Nora complex, 2 to 6 percent slopes, eroded	10.85	7.0%		IIIe	IIIe	2968	58			70
6767	Nora silty clay loam, 6 to 11 percent slopes	7.92	5.1%		IIIe	IVe	3200	63			75
6728	Thurman fine sandy loam, 6 to 11 percent slopes	6.46	4.2%		IVe	IVe	3257	33	36	2	37
6703	Thurman loamy fine sand, 2 to 6 percent slopes	4.02	2.6%		IVe	IVe	3073	32			34
6811	Moody silty clay loam, 2 to 6 percent slopes	1.50	1.0%		Ile	IIIe	3243	71			75
6614	Bazile silt loam, 1 to 6 percent slopes	0.50	0.3%		IIIe	IIIe	3200	60	60	130	56
Weighted Average					2.90	2.96	3458.5	58.5	22.6	37.8	*n 69.2

*n: The aggregation method is "Weighted Average using all components"
 *c: Using Capabilities Class Dominant Condition Aggregation Method

Soils data provided by USDA and NRCS.